

Cheek Retractor

-Anglewider-



Made in Japan



Soft

*Soft type is pale blue colored.

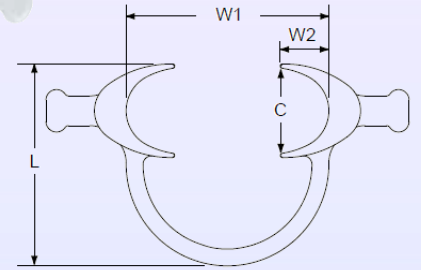

*Material / TPX

-Anglewider-

*It opens corners of the mouth, and allows clear views without auxiliary personnel.
*The inner wings retract buccal mucosa, and thereby oral vestibule is clear.

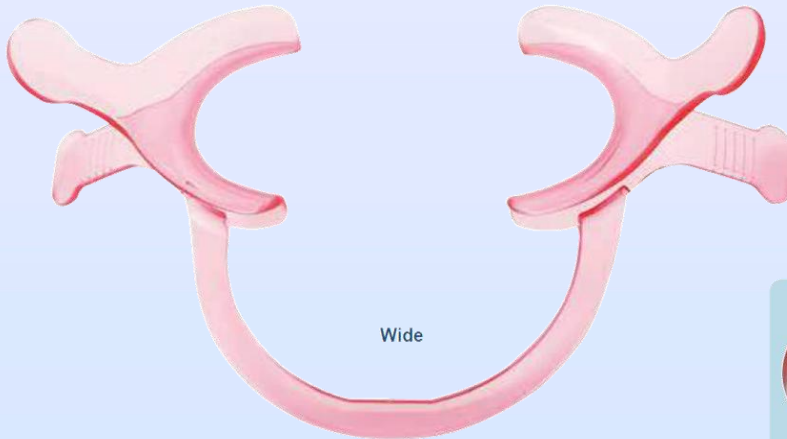

Wide

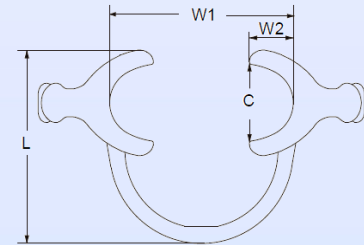

*Material / TPX

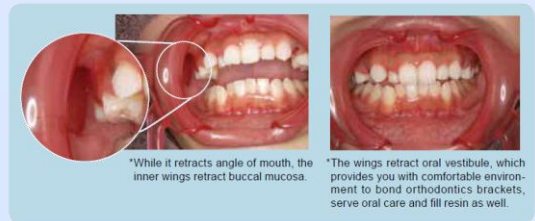

*While it retracts angle of mouth, the inner wings retract buccal mucosa.

*The wings retract oral vestibule, which provides you with comfortable environment to bond orthodontics brackets, serve oral care and fill resin as well.

*It opens corners of the mouth, and allows clear views without support.
It is absolutely convenient for taking a photo of mouth, serving oral care, doing orthodontics treatment.
*It is in size for infants to lower elementary school kids.

No.	Description	Size (mm)			
		W1	W2	L	C
22745	Anglewider (2 ea.)	96	23	95	40
22729	Anglewider Soft (2 ea.)				



Child

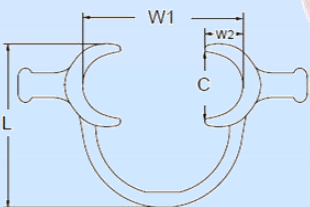

*Material / TPX



- Sized for adult or child
- Maximum view of posterior
- Easily holds lip and cheeks
- Smooth edges for maximum patient comfort



* Autoclavable up to 270°F /132°C

Order Hotline : (852) 2561-0012

(852)9148-4469 

Fax : (852) 8148-7673

Email : cooperc3805@gmail.com